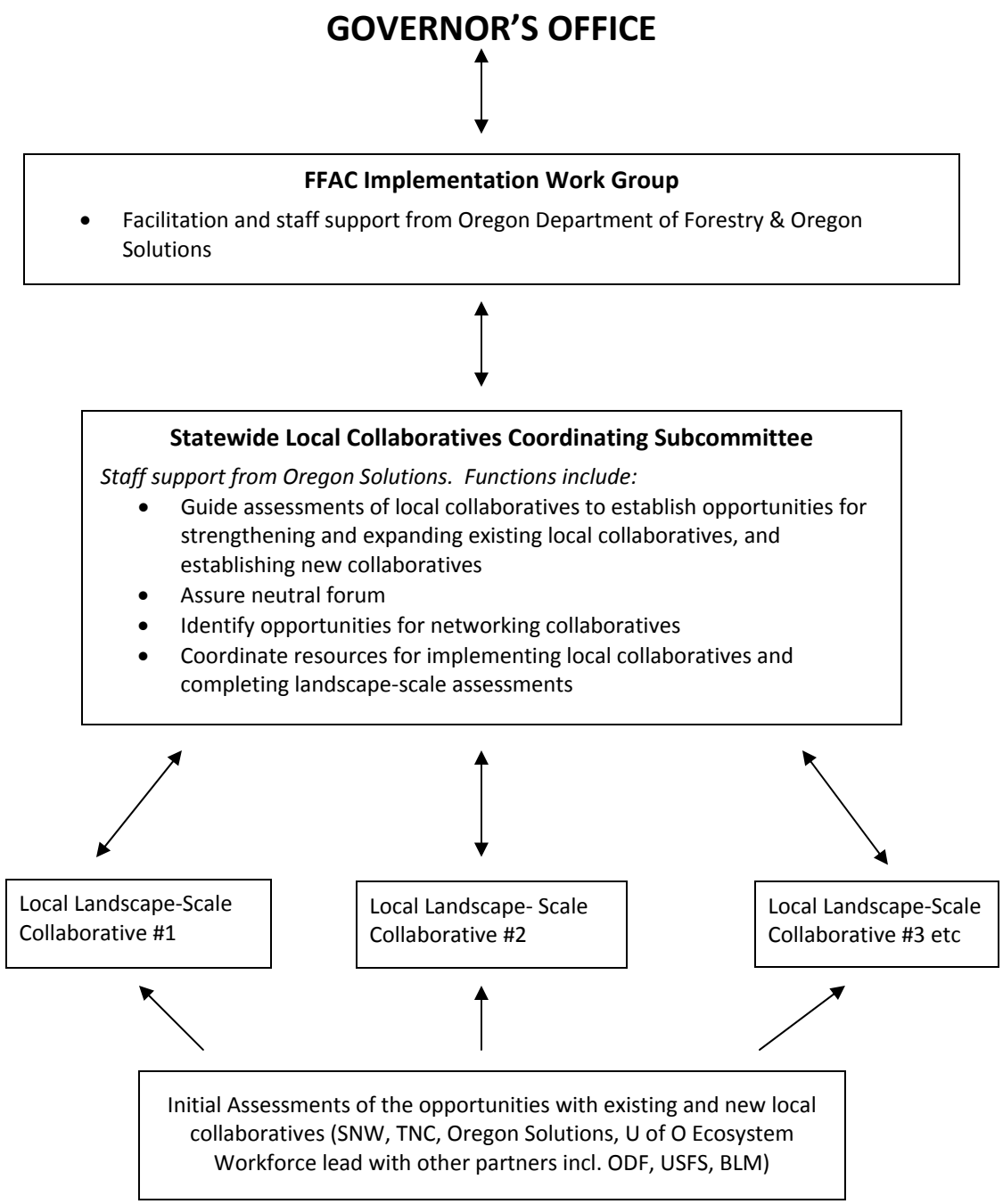Federal Forestlands Health: Implementing the FFAC Recommendations